



Le GRANDIOSE

— an **ATS** home —

SECTOR 150, NOIDA EXPRESSWAY

Joie de Vivre





Disclaimer: Images shown is for demonstration purpose only and does not constitute any legal offerings.



NOIDA

● **ATS GREENS I & II**
SECTOR 50, NOIDA

● **ATS ONE HAMLET**
SECTOR 104, NOIDA ●

● **ATS VILLAGE**
SECTOR 93, NOIDA

◀ TOWARDS DELHI

● **ATS CORPORATE OFFICE**
SECTOR 135, NOIDA

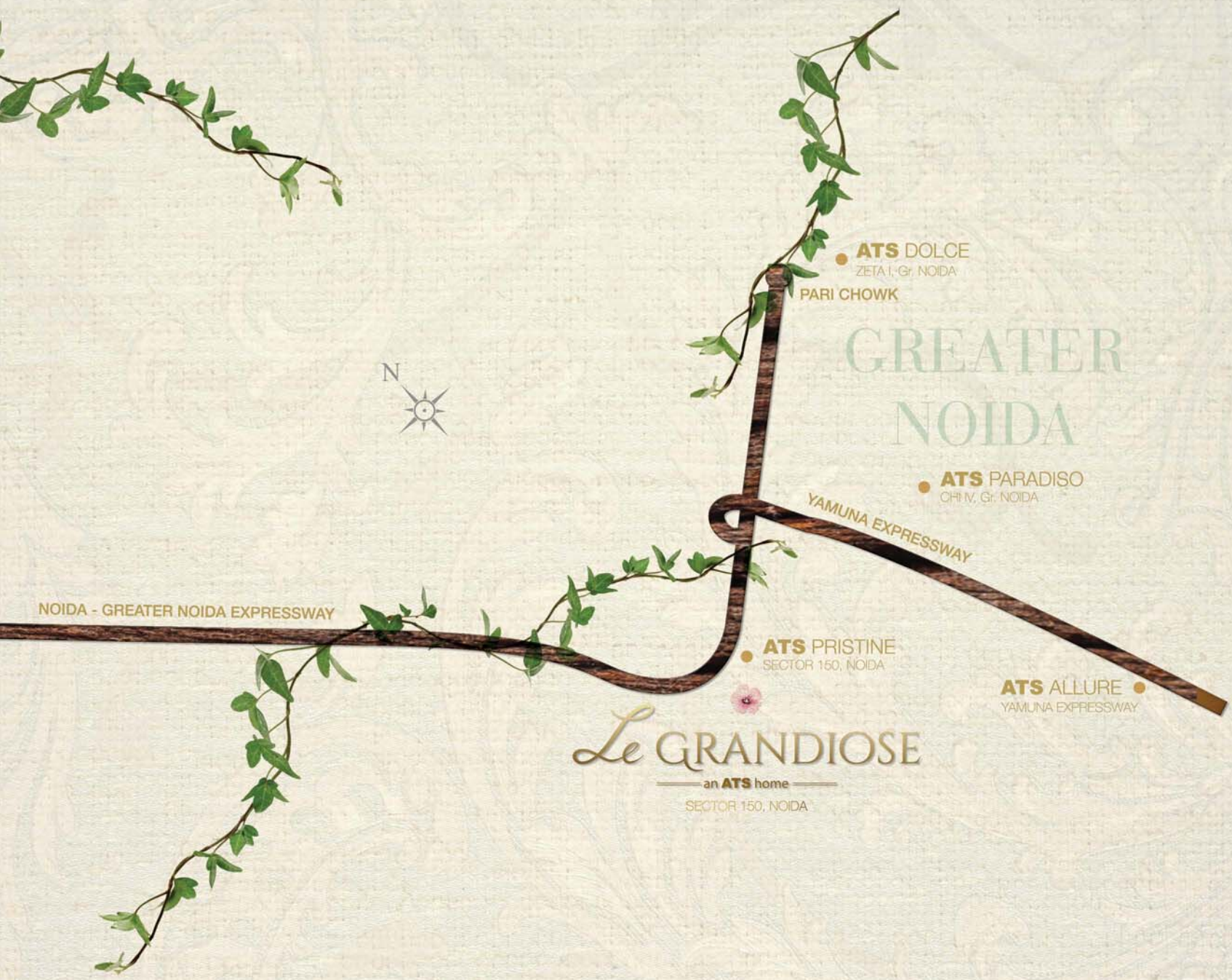

Noida - Greater Noida Expressway



● **ATS DOLCE**
ZETA I, Gr. NOIDA
PARI CHOWK

GREATER NOIDA

● **ATS PARADISO**
CHI IV, Gr. NOIDA

YAMUNA EXPRESSWAY

● **ATS PRISTINE**
SECTOR 150, NOIDA

● **ATS ALLURE**
YAMUNA EXPRESSWAY

Le GRANDIOSE

an **ATS** home

SECTOR 150, NOIDA

SITE PLAN



NOTE: The site plan shown is tentative. The overall layout may vary because of statutory/design reasons. For updated layout plan, please contact sales team.

FLOOR PLAN

TYPE - A TYPICAL FLOOR PLAN

Total Area: 3200 sq. ft.

Unit Built up Area: 2752 sq. ft.

Common Circulation + Services: 448 sq. ft.

Carpet Area: 2166 sq. ft.

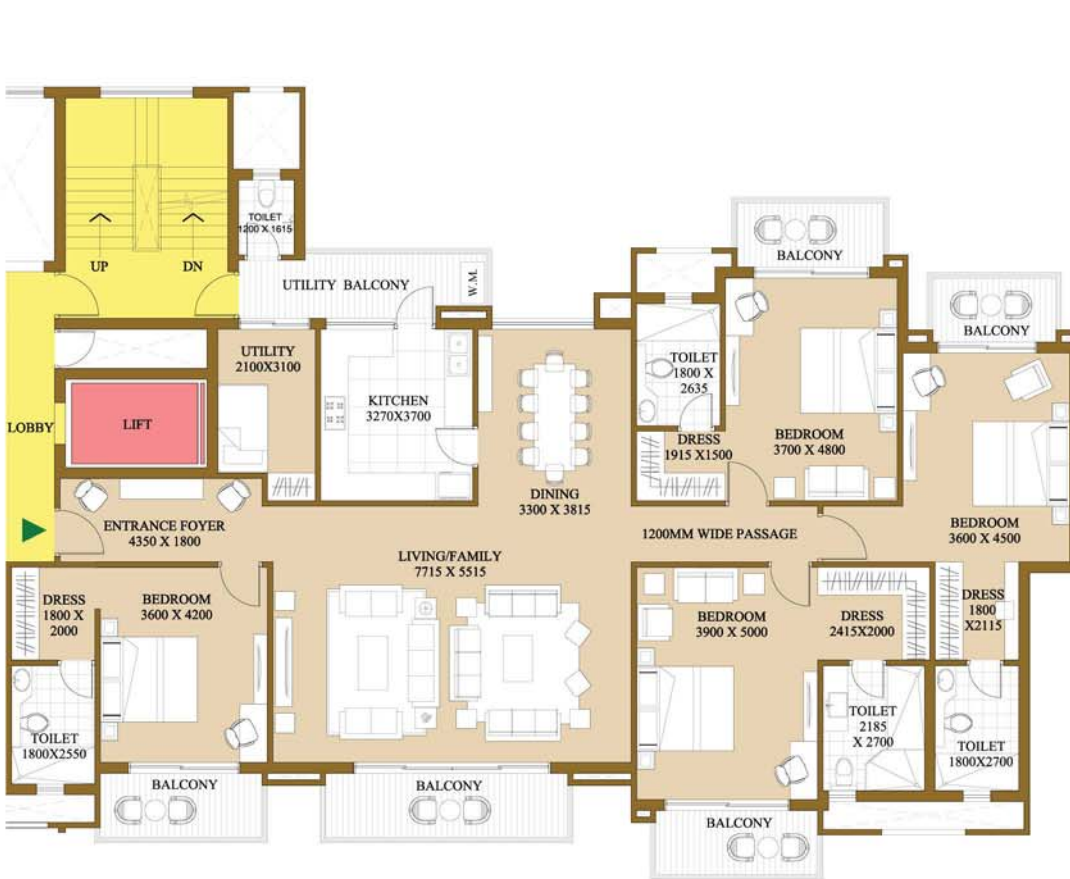

KEY PLAN

NOTE:

1. The window size/its location in rooms may change because of elevational features.
2. The overall layout may vary because of statutory reasons in case required.
3. Currently, no columns are shown in the plan which will be incorporated as per structure.
4. Layout shown is for illustration purposes, for specific unit floor plan please contact sales team.

FLOOR PLAN

TYPE - B TYPICAL FLOOR PLAN

Total Area: 2300 sq. ft.

Unit Built up Area: 1925 sq. ft.

Common Circulation + Services: 375 sq. ft.

Carpet Area: 1492 sq. ft

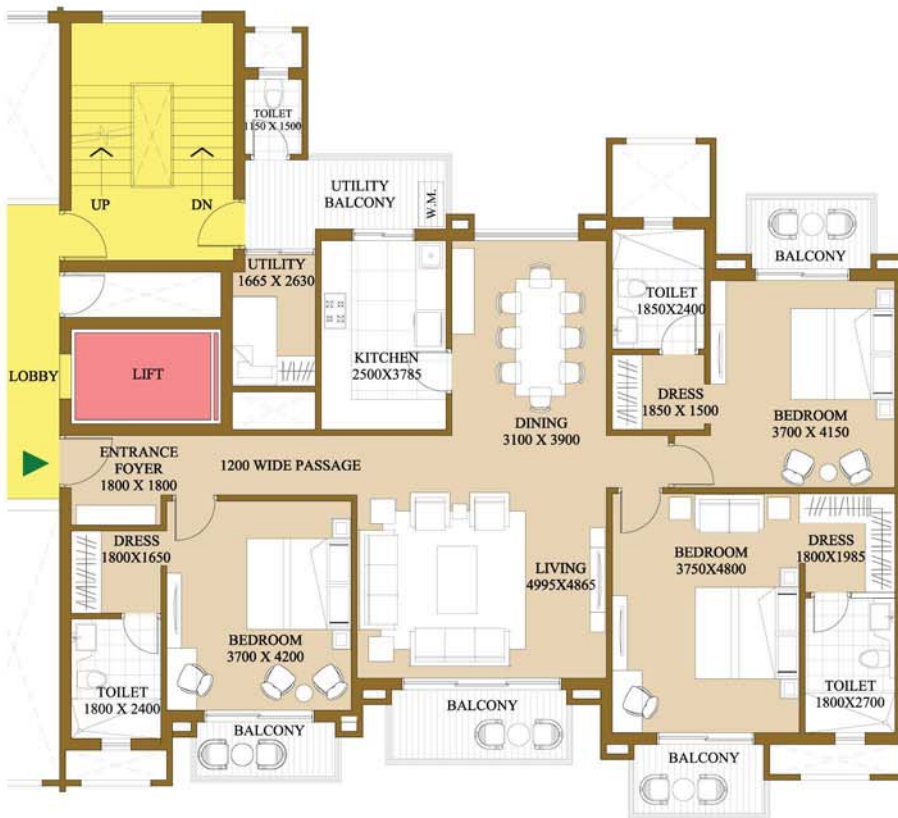

NOTE:

1. The window size/its location in rooms may change because of elevational features.
2. The overall layout may vary because of statutory reasons in case required.
3. Currently, no columns are shown in the plan which will be incorporated as per structure.
4. Layout shown is for illustration purposes, for specific unit floor plan please contact sales team.

FLOOR PLAN

TYPE - C TYPICAL FLOOR PLAN

Total Area: 2000 sq. ft.

Unit Built up Area: 1675 sq. ft.

Common Circulation + Services: 325 sq. ft.

Carpet Area: 1345 sq. ft

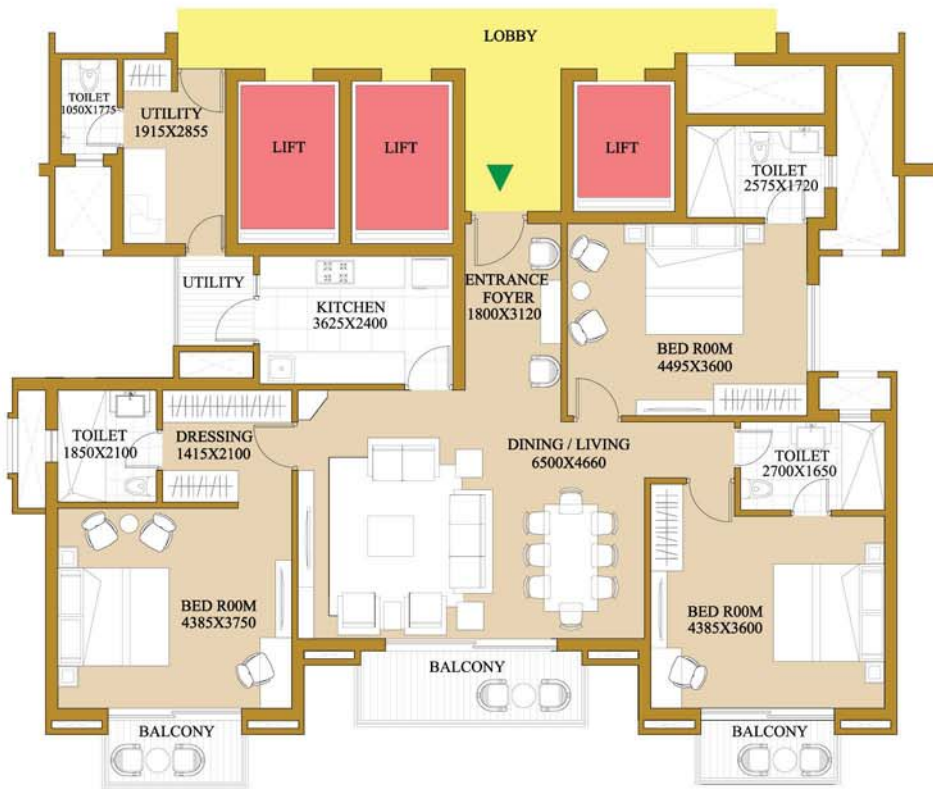

KEY PLAN

NOTE:

1. The window size/its location in rooms may change because of elevational features.
2. The overall layout may vary because of statutory reasons in case required.
3. Currently, no columns are shown in the plan which will be incorporated as per structure.
4. Layout shown is for illustration purposes, for specific unit floor plan please contact sales team.

FLOOR PLAN

TYPE - D TYPICAL FLOOR PLAN

Total Area: 1625 sq. ft.

Unit Built up Area: 1320 sq. ft.

Common Circulation + Services: 305 sq. ft.

Carpet Area: 1027 sq. ft

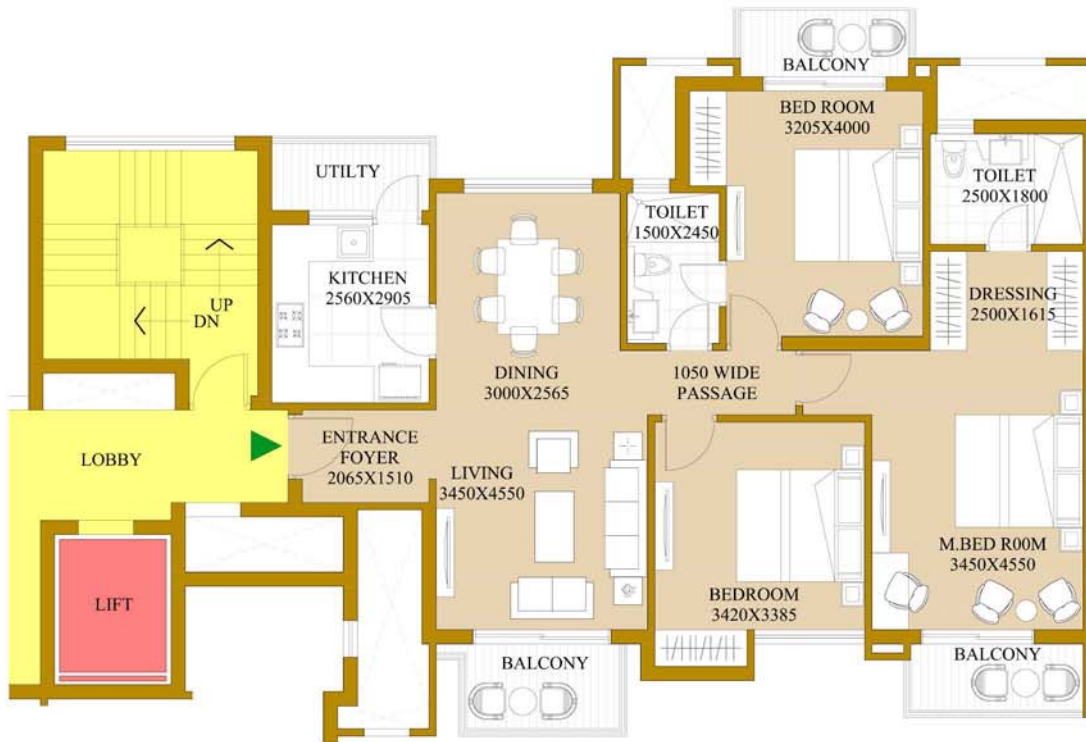

NOTE:

1. The window size/its location in rooms may change because of elevational features.
2. The overall layout may vary because of statutory reasons in case required.
3. Currently, no columns are shown in the plan which will be incorporated as per structure.
4. Layout shown is for illustration purposes, for specific unit floor plan please contact sales team.

SPECIFICATIONS

FLOORING	Marble/ Vitrified Tiles flooring in living, dining & lobby; wooden/ vitrified tiles flooring in bedrooms; vitrified tiles in kitchen, utility & servant room and ceramic tiles in toilets. staircase & landings to be in kota/ terrazzo flooring. Balconies will be in Anti-skid Ceramic Flooring.
DADO	Glazed tiles of required height in toilets & 600mm height above kitchen counter slab in appropriate colour & paint.
EXTERIOR	Appropriate finish of texture paint of exterior grade water proof paint.
RAILINGS	All railings will be in MS as per design of the architect.
PAINTING	Oil bound distemper of appropriate colour on Internal walls & ceilings
KITCHEN	All kitchen counters in pre-polished granite/ marble stone, electrical points to be provided for kitchen chimney & hob, washing machine and refrigerator. Kitchen will be provided with modular cabinets of appropriate finish.
DOORS & WINDOWS	Flush doors-polished/ enamel painted; stainless steel/ brass finished hardware fittings and locks of branded makes. Door frames and window panels of aluminium/ UPVC sections.
PLUMBING	As per standard practice, all internal plumbing in GI/ CPVC/ Composite. All external in CI/ UPVC.
TOILET	Premium sanitary fixtures, Premium Chrome Plated fittings.
ELECTRICAL	All electrical wiring in concealed conduits; provision for adequate light & power points. TV outlets in drawing, dining and all bedroom; Intercom facility; moulded modular plastic switches & protective MCB's.
LIFT	Lifts to be provided for access to all floors
GENERATORS	Generator to be provided for backup of emergency facilities i.e. lifts & common areas.
WATER TANKS	Underground water tank with pump house and for uninterrupted supply of water. Dual plumbing provision for all toilets.
CLUBHOUSE & SPORTS FACILITIES	Clubhouse with swimming pool to be provided with his/her change rooms, well equipped gym, indoor & outdoor games areas, multi-purpose hall, utility stores, squash court, table tennis, cardroom, billiards/pool room, basketball court, children's play area, badminton court, lawn tennis court and jogging track.
STRUCTURE	Earthquake resistant. RCC framed structure as per applicable seismic zone.
SECURITY & FTTH	Provision for Optical fiber network; Video surveillance system, perimeter security and entrance lobby security with CCTV cameras; Fire prevention, suppression, Detection & alarm system as per fire norms.



The elevation is an artistic impression and subject to changes.

ABOUT US

Assurance, Transparency and Sincerity spell ATS. A real estate developer of concepts based on consumer insight and architectural delight, the group is responsible for creating some of the most premium residential and commercial spaces primarily in North India. All projects bear testimony to a commitment towards timely delivery and attention to specifics. Quality being a given.



Disclaimer: The information available is subject to change without any notice. While every effort has been made to provide the details, particulars, contents and other graphics appearances in this advertisement as updated, correct, complete and accurate, nevertheless, inadvertent errors may occur in the information. The Developer and its directors, authorized agents and employees makes no warranties or representations whatsoever regarding the quality, contents, completeness, suitability, adequacy, sequence, accuracy or timeliness of the information and data, including all implied warranties and conditions of merchantability, fitness for any particular purpose, title and non-infringement. In no event the Developer and its directors, authorized agents and employees shall be liable for any damage including, without limitation to, direct, incidental or consequential damages or loss arising out of this advertisement or with respect to any materials contained in this advertisement. The developer makes no warranty, express or implied, nor assumes any legal liability or responsibility for the accuracy, correctness, completeness or use of any information contained herein, nor represents that its use would not infringe on privately owned rights. The Buyer/Customers will be receiving the property "as is", that is, with all defects which may exist, if any, except as otherwise provided in the real estate Purchase Contract. The Buyer/Customers are required to make independent verification to his/her satisfaction. This information is intended to provide a general understanding of the subject matter and to help you assess whether you need more detailed information. Developer may change, delete, add to, or otherwise amend information contained here as per prevailing government norms without notice. *1sq. mtr = 10.764sq. ft , 1 sq. mtr = 1.19599 sq. yards. *T&C apply.

DELIVERED PROJECTS



ATS GREENS I

Sector-50, Noida



ATS GREENS II

Sector-50, Noida



ATS VILLAGE

Noida, Sector 93A, On Expressway



Sector 104, Noida



Sector Chi-04, Greater Noida



Phase I & II, Indirapuram



Indirapuram, Ghaziabad



Dera Bassi, Punjab



Sector 109, Gurgaon



Dera Bassi, Barwala Rd., Punjab



Sector 150, Sports City, Noida Expressway

ONGOING PROJECTS



Sector-121, Mohali



Sector 124, Noida



Sector 150, Noida



Zeta 1, Greater Noida



Sector 150, Sports City, NOIDA Expressway



Sector 22 D, Yamuna Expressway

RERA Reg. No. UPRERAPRJ3574

RERA Reg. No. UPRERAPRJ3796

RERA Reg. No. UPRERAPRJ3774

RERA Reg. No. UPRERAPRJ3250

RERA Reg. No. UPRERAPRJ918



Triumph
an ATS home

Dwarka Expressway, Sector 104

RERA Reg. No. OC Applied



Tourmaline
an ATS home

Sector-109, Gurgaon

RERA Reg. No. 41/2017



MARIGOLD
an ATS home

Sector 89 A,
Dwarka Expressway, Gurgaon

RERA Reg. No. 55/2017



Heavenly
Foothills
an ATS development

Sahastradhara Road, Dehradun



Pristine II
an ATS home

Sector 150, Sports City,
Noida Expressway

RERA Reg. No. UPRERAPRJ2875



ATS GOLF
MEADOWS
LIFESTYLE LUXURY APARTMENTS

Dera Bassi, Punjab

PBRERA-SAS79-PR0007



ATS
bouquet

Sector 132, Noida Expressway

RERA Reg. No. UPRERAPRJ2612



PICTURESQUE
REPRIEVES

Sector-152, Noida Expressway

RERA Reg. No. UPRERAPRJ631



RHAPSODY
an ATS home

Sector-1, Greater Noida

RERA Reg. No. UPRERAPRJ4115



KINGHOOD DRIVE

Sector-152, Noida Expressway

RERA Reg. No. UPRERAPRJ2575



PRAGYA

Gift City - SEZ, Gujarat



CLUB
AUGUSTUS
PROJECT

Sector-152, Noida Expressway

UPCOMING PROJECTS



Sector-152, Noida Expressway



Sector-22D, Yamuna Expressway



Nobility Estates Private Limited

Site Address: Plot No-SC-01/C-A1 Sport City, Sector-150, Noida

RERA Registration No.: UPRERAPRJ3250

Corporate Office: ATS Tower, Plot No. 16, Sector 135, Noida. Ph.: 0120-7111500